



Wind Crew I



Windcarrier Denmark AS

Vesterballevej 19, 7000 Fredericia, Denmark

Phone: +45 76 20 36 63, Mobile: +45 23 49 74 56

E-mail: mbe@windcarrier.com

WWW.WINDCARRIER.COM



WINDCARRIER®

Registration:

Name: Wind Crew 1
 Owner: Windcarrier Denmark A/S
 Year built: 1989
 Year converted: 2010
 Flag: Danish
 Home port: Fredericia
 Call sign: OXDM2

Accommodation:

Crew: 2-3
 Passengers lounge for 12 persons
 Refrigerator
 Coffee maker
 WC
 Aircondition
 Wireless internet (ICE)
 GSM mobile phone
 FM radio
 3 x Samsung LCD with DVD
 Playstation

Navigation:

2 x radars: Furuno
 Electronic chart: Furuno
 GPS: Furuno
 VHF: Sailor 2074
 VHF DSC: Furuno FM 8500
 Navtex: Furuno NX300
 AIS: Furuno
 Echo sounder: Furuno
 Autopilot: Pro Net
 GPS compass: JRC

Main characteristics :

Length overall: 19.2m
 Width overall: 5.0m
 Draft: 1.8m
 Gross tonnage: 54,9t
 Bunkers: 3000 liters MGO

Machinery:

Main engines: 2x MAN D2842 630kW
 Service speed: 25knots (170l/h)
 Maximum speed: 30knots
 Propellers: 2x CPP Servogear VD250
 Auxiliary engine: Lister
 Bow thruster: Sleipner 23kW

Safety equipment:

Bridge Watch: Unisafe
 Crew finder: SeaMarshall
 Life rafts: Viking x 2
 SART: S4 Rescue
 EPIRB: Smartfind 406
 PA system :Stentofon
 Bow fender: HSSB design

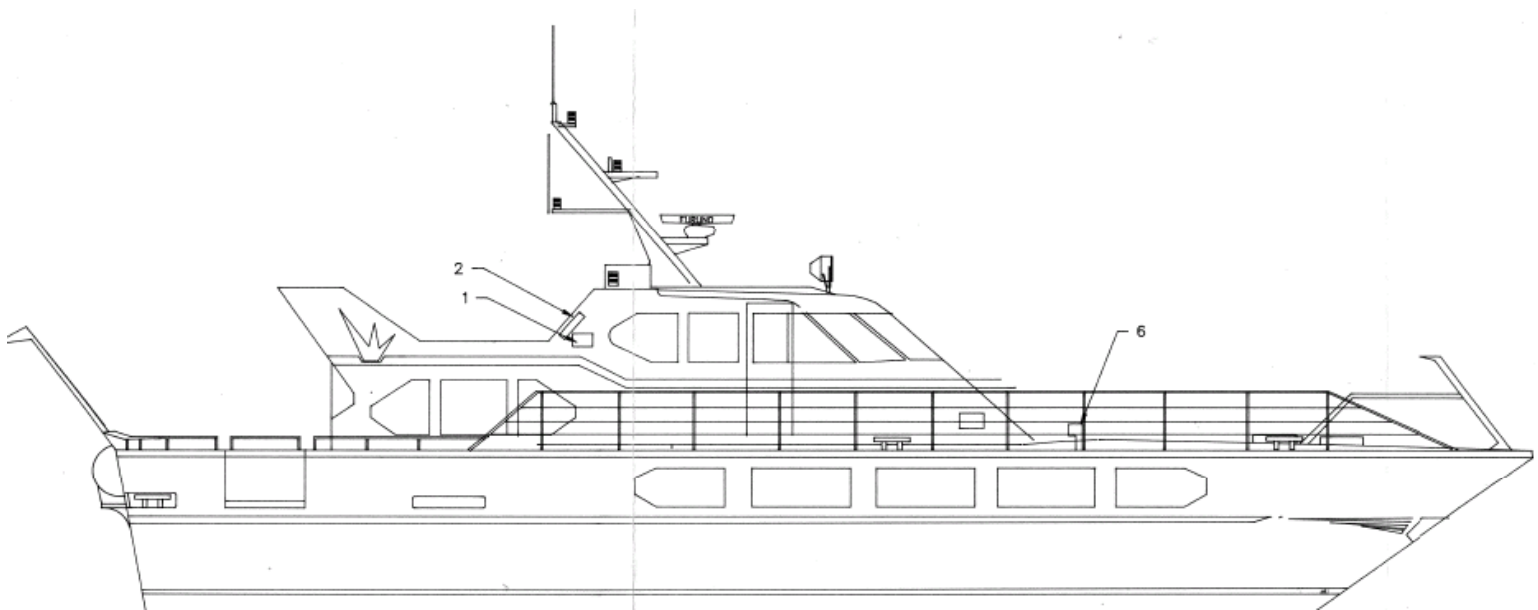

WINDCARRIER®